

2008 BUCKEYE GIRLS STATE BAND AND CHORUS INFORMATION SHEET

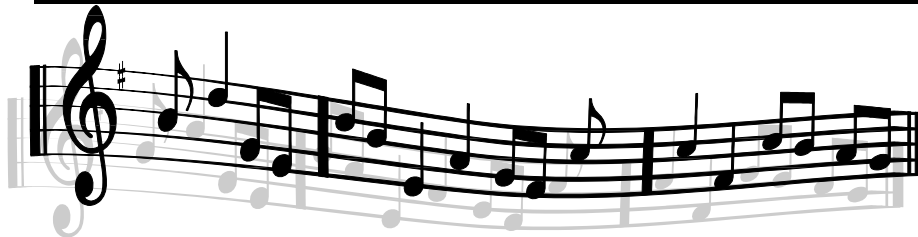

*If you are interested in participating in the Buckeye Girls State Band or Chorus please complete this information sheet and return **by June 1, 2008** in the large, self addressed envelope contained in this packet.*

All Band and Chorus music is provided by Buckeye Girls State. No auditions are required. Check your Daily Program for Band and Chorus rehearsal times and places. Members of the BGS Band and Chorus must participate in all mandatory meetings. You **cannot** be in both band and chorus. You **cannot** be in either band or chorus and attend the University Seminar.

(Please type or print clearly)

Name _____ Email _____
Last First M.I.

Address _____
Street City ZIP + 4

Phone (_____) _____ High School _____

I would like to participate in:

Band – Major instrument: _____

Other instruments you play: _____

(Please bring your major instrument unless contacted by BGS to bring secondary instrument(s).)

I need to borrow an instrument – List instrument: _____

(It may be possible to borrow some instruments, but you should bring your own instrument if possible.)

Trumpet Players – Will you play?: Taps Reveille

(BGS will provide music.)

Note: Band instruments can be kept in a locked room, but Buckeye Girls State assumes no responsibility for instruments lost, damaged or stolen.

Chorus – Voice part: (circle one) S1 S2 A1 A2

Vocal soloist – Auditions may be required.

(Please be prepared to sing the National Anthem.)

Accompanist – Auditions may be required.

(Please prepare a patriotic song.)

For BGS Staff Use Only

BGS City _____ County _____ Dorm _____ Room # _____

Comments : _____